LEGEND Your exciting leisure options in the Northern, Eastern, Southern, Western, Central & Marina Bay Singapore!

Northern Attractions / Grid	MRT Name / No
Bird Paradise / C7	Choa Chu Kang / NS4
Bukit Timah Nature Reserve / B5	Bukit Gombak / NS3
Kranji War Memorial / C6	Kranji / NS7
Memories at Old Ford Factory / F6	Bukit Gombak / NS3
Night Safari / D7	Choa Chu Kang / NS4
River Wonders / D7	Choa Chu Kang / NS4
Singapore Racecourse / C6	Kranji / NS7
Singapore Zoo / D7	Choa Chu Kang / NS4
Sungei Buloh Wetland Reserve / C5	Kranji / NS7

Western Attractions / Grid	MRT Name / No
Chinese Garden / F5	Chinese Garden / EW25
Haw Par Villa / H7	Haw Par Villa / CC25
Japanese Garden / F5	Chinese Garden / EW25
Reflections at Bukit Chandu / H7	Pasir Panjang / CC26
Science Centre / F5	Jurong East / EW24
Singapore Discovery Centre / F3	Joo Koon / EW29
Singapore Mint Gallery/ G6	Jurong East / EW24

Southern Attractions / Grid	MRT Name / No
Mt Faber Peak & Park / I8	Telok Blangah / CC28
Kusu Island / J10	Harbourfront / NE1
Resorts World Sentosa* / I8	Harbourfront / NE1
Sentosa Island* / I9	Harbourfront / NE1
Singapore Cable Car / I8	Harbourfront / NE1
Universal Studios Singapore* / I8	Harbourfront / NE1

(*Please refer to the Southern Map for more information)

Central Attractions / Grid	MRT Name / No
Botanical Gardens / G8	Botanic Gardens / CC19
Sun Yat Sen Memorial Hall / G9	Novena / NS20

(Please refer to the Singapore City Map for more attractions)

Ethnic Areas	MRT Name / No
Chinatown	Chinatown / NE4 / DT19
Kampong Glam	Bugis / EW12 / DT14
Little India	Little India NE7 / DT12

(Please refer to the colour coded areas within the Singapore City Map)

Marina Bay Attractions / Grid	MRT Name / No
Gardens by the Bay / H10	Bayfront / CE1
Marina Barrage / H10	Bayfront / CE1
Merlion Park / H9	Raffles Place / EW14
Sands SkyPark / H10	Bayfront / CE1
Singapore Flyer / H10	Promenade / CC4

(Please refer to the Singapore City Map for more attractions)

Eastern Attractions / Grid	MRT Name / No
Changi Village / D14	Airport / CG2
Changi Chapel & Museum / E14	Airport / CG2
East Coast Park / G12	Eunos / EW7
Johore Battery / E14	Airport / CG2

Whether you're a thrill seeker, nature lover or culture buff, Singapore has many exciting leisure options, all within easy access by MRT. The MRT stations indicated are the nearest ones to these attractions and you might have to take a connecting bus or taxi to reach your destination.

5 things to do at
Carlton Hotel Singapore

1

Dim Sum Lunch at Wah Lok Cantonese Restaurant

One of Singapore's most popular and finest Cantonese restaurants, Wah Lok's famed dim sum lunch features handmade favourites like Baked Barbecued Pork Buns, Steamed Glutinous Rice wrapped with Lotus Leaf, Baked Mini Egg Tarts, Steamed Bamboo Fungus and Vegetable Dumplings and Steamed Carrot Cake.

T 6311 8188 / 8189 | wahJok@carltonhotel.sg

2

Buffet Indulgence at Café Mosaic

Indulge in a feast of seafood on ice, freshly sliced sashimi, delectable array of mains consisting of International favourites, Western delights and local specialties. Alongside, enjoy exquisite desserts to end your feast on a sweet note.

T 6311 8195 | cafe.mosaic@carltonhotel.sg

3

An afternoon tête-à-tête at Tuxedo

Relax amidst Tuxedo's chic atmosphere as you indulge in freshly brewed coffee while savouring pastries and cakes handmade by the team of talented pastry chefs.

T 6415 7887 | tuxedo@carltonhotel.sg

4

Evening Cocktails at Executive Club Lounge

Upgrade your stay to enjoy privileged access to the Executive Club Lounge that boasts a sleek contemporary interior and plush furnishing, located on the 4th floor of Carlton Hotel's Executive Wing. Look forward to unwind, recharge and enjoy evening cocktails with hors d'oeuvres from 6pm to 8pm daily in privacy and comfort.

T 6349 1293 | roomreservations@carltonhotel.sg

5

Soak in the sun at the pool

Get away from the hustle and bustle of the city and enjoy a swim with your loved ones at the outdoor swimming pool, or simply recline with a good read on the sun deck and soak in some Vitamin D.

T 6349 1293 | roomreservations@carltonhotel.sg

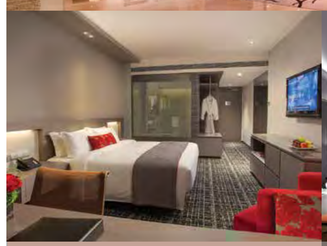

Carlton Hotel is an upscale business hotel offering its guests the best of Singapore. Combining international standards with friendly service and local charm, Carlton Hotel offers 940 elegantly designed spacious rooms and is strategically located in the heart of Business District. Carlton Hotel is just minutes away from Singapore's busiest financial and convention centres, Arts & Culture and shopping haven such as Raffles City, Suntec City International Exhibition & Convention Centre, Marina Bay Sands, Esplanade – Theatres on the Bay, Singapore National Museum and major shopping belts in the Marina area as well as at the fringe of Orchard Road. Enjoy seamless connectivity and convenience at all times with personalised smartphone offering complimentary high-speed Wifi, local and international calls to selected countries.

Indulge in award-winning Cantonese cuisine at Wah Lok Cantonese Restaurant or tuck into a variety of local and international delights at Café Mosaic, our all-day dining restaurant. Sip on freshly brewed coffee and tea at Tuxedo Café & Patisserie complimented by homemade pastries. There is something for everyone at Carlton Hotel.

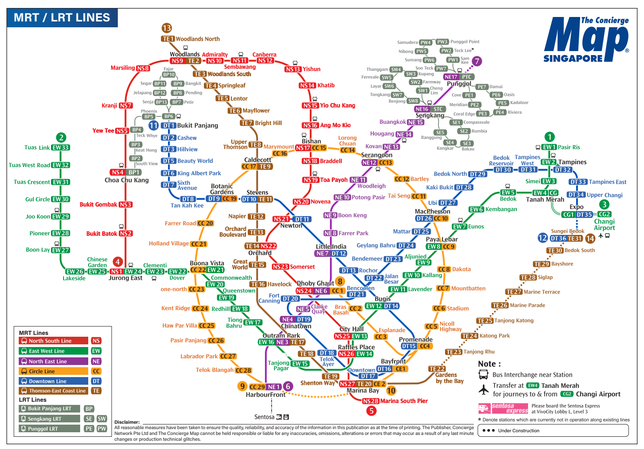

Just minutes away from 5 MRT stations and numerous public bus stops, explore the city like a local when you stay at Carlton Hotel Singapore!

Bras Basah

Head over to Bras Basah for a slice of Singapore's rich heritage while soaking in the vibe of the buzzing district. Home to numerous museums and Singapore's oldest fire station, take a trip down memory lane to relive the days of Singapore's yesteryears or be inspired by the contemporary art pieces.

Esplanade

Dubbed as the "Durians" by locals, the Esplanade is a world-class performing arts centre which houses a Recital Studio, Theatre Studio, Outdoor Theatre, visual art exhibition spaces, alongside a slew of lifestyle offerings including cafes, restaurants, and specialty shops. It presents a diverse line up of more than 3,000 performances annually.

Civic District

Go on a museum-hopping spree to visit the cluster of museums such as Asian Civilisations Museum and Singapore Art Museum, all within walking distance. Visit Singapore's historical buildings in the area like The Art House, The Supreme Court building, Civilian War Memorial and Lim Bo Seng Memorial - most of them restored and given a new lease of life.

Marina Bay

Talk a walk down the waterfront promenade and marvel at Singapore's city skyline, or hop on a river taxi and cruise along the Singapore River to visit iconic landmarks in the Marina Bay precinct. For your nature fix, visit the 101-hectare Gardens by the Bay or catch world-class exhibitions at the ArtScience Museum for an interactive learning experience with immersive art installations. End your evening with Wonder Full, a complimentary 13-minute light & water show of visual effects by the waterfront.

From its strategic location at the corner of Bras Basah Road, Carlton Hotel Singapore is privy to a juxtaposition of historical landmarks that characterise one of the island-state's oldest precincts and buildings that offer all the trappings of urban Singapore.

Arts & Culture

Bras Basah's rich heritage is yours to discover right from our hotel's doorstep. Take a museum tour nearby that covers the ArtScience Museum, National Gallery Singapore, National Museum, Singapore Art Museum, Peranakan Museum and Singapore Philatelic Museum. Showcasing Singapore's multicultural tapestry, spend leisurely hours enriching your minds, while losing yourselves within the beautiful historic architecture of these galleries.

Leisure & Sightseeing

Capture postcard-perfect photos of the city's oldest churches such as St. Andrew's Cathedral at City Hall and St. Joseph's Church along Victoria Street. Visit the world-renowned Merlion, and heritage landmark - Civilian War Memorial, fondly known by locals as the "Chopsticks". If you prefer to reconnect with nature, take a short walk to the historic Fort Canning Park that is nestled on a hill rich in history, flora and fauna. Head down to Clarke Quay and Boat Quay to enjoy the nightlife by the waterfront with live music, restaurants and pubs as bumboats chug down the Singapore River.

Shopping

Walk to nearby Raffles City Shopping Centre, Marina Square, Millenia Walk, Suntec City and Bugis Junction for a slice of shopping haven. Bugis Village, the locals' favourite haunt for affordable yet fashionable styles, is just a 5-minute walk from the hotel. Singapore's most famous shopping belt, Orchard Road, is just 3 train stops away.

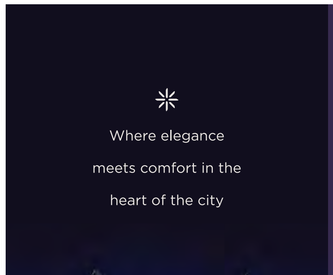

Where elegance meets comfort in the heart of the city

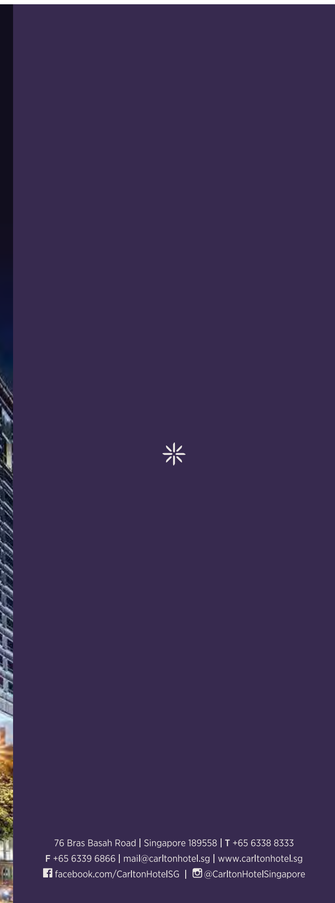

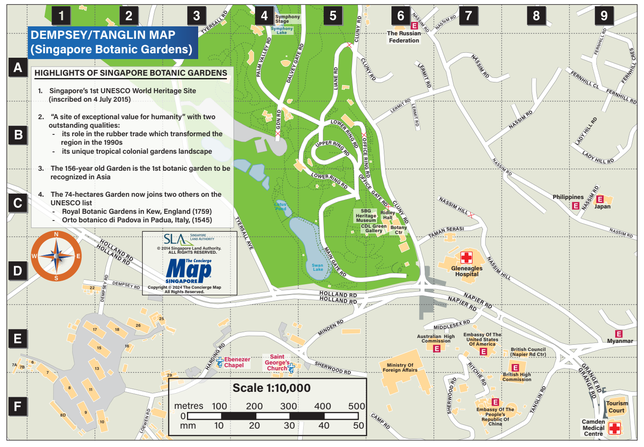

Just minutes away from 5 MRT stations and numerous public bus stops, explore the city like a local when you stay at Carlton Hotel Singapore!

Bras Basah

Head over to Bras Basah for a slice of Singapore's rich heritage while soaking in the vibe of the buzzing district. Home to numerous museums and Singapore's oldest fire station, take a trip down memory lane to relive the days of Singapore's yesteryears or be inspired by the contemporary art pieces.

Esplanade

Dubbed as the "Durians" by locals, the Esplanade is a world-class performing arts centre which houses a Recital Studio, Theatre Studio, Outdoor Theatre, visual art exhibition spaces, alongside a slew of lifestyle offerings including cafes, restaurants, and specialty shops. It presents a diverse line up of more than 3,000 performances annually.

Civic District

Go on a museum-hopping spree to visit the cluster of museums such as Asian Civilisations Museum and Singapore Art Museum, all within walking distance. Visit Singapore's historical buildings in the area like The Art House, The Supreme Court building, Civilian War Memorial and Lim Bo Seng Memorial - most of them restored and given a new lease of life.

Marina Bay

Talk a walk down the waterfront promenade and marvel at Singapore's city skyline, or hop on a river taxi and cruise along the Singapore River to visit iconic landmarks in the Marina Bay precinct. For your nature fix, visit the 101-hectare Gardens by the Bay or catch world-class exhibitions at the ArtScience Museum for an interactive learning experience with immersive art installations. End your evening with Wonder Full, a complimentary 13-minute light & water show of visual effects by the waterfront.

76 Bras Basah Road | Singapore 189558 | T +65 6338 8333
F +65 6339 6866 | mail@carltonhotel.sg | www.carltonhotel.sg
facebook.com/CarltonHotelSG | @CarltonHotelSingapore

LEGEND & ESSENTIAL NUMBERS

ESSENTIAL NUMBERS

(Singapore International Call Code: +65)

Directory Assistance	100	Changi Airport Contact Center	6595 6868
Police Emergencies	999	Baggage Storage (T1 Transit) - 9 am to 9 pm	6214 0338
Police Emergency SMS	71999	Baggage Storage (Jewel) - 24Hrs	6214 0628
Police Hotline	1800-255-0000	Baggage Storage (T3 Transit) - 7 am to 10pm	6214 0672
SCDF Ambulance and Fire Service	995	Baggage Storage (T3 Arrival)	6242 8936
Postal Enquiries	1605	Weather Information Service	6542 7788

EMBASSIES / HIGH COMMISSIONS / CONSULATES

Austria	L19	6396 6350	Laos	B11	6250 6044
Bangladesh	K16	6255 0075	Luxembourg	L11	6830 0162
Belgium	X14	6220 7677	Malaysia	O1	6235 0111
Brazil	C12	6256 9365	Maldives	C12	6720 9010
Cambodia	H4	6341 9785	Malta	X13	6324 2060
Canada	S14	6854 5900	Mexico	L20	6298 2676
Chile	N20	6223 8577	Mongolia	K19	6348 0745
Colombia	L20	6341 7155	Morocco	K22	6392 9881
Costa Rica	W14	6467 1355	Myanmar	I1	6735 0209
Cuba	G7	6535 8172	Netherlands	I5	6737 1955
Denmark	C12	6355 5010	New Zealand	S14	6235 9966
Egypt	O13	6235 5991	Nigeria	V14	6732 1363
Finland	C12	6254 4042	Norway	U16	6818 2000
Germany	T16	6533 6002	Pakistan	H5	6737 6988
Greece	E8	6732 3011	Philippines	G1	6737 3977
Hungary	O10	6883 0882	Poland	J6	6235 9478
Iceland	W17	6544 6500	Portugal	L10	6224 2256
India	L6	6737 6777	Qatar	N20	6593 9900
Indonesia	L1	6737 8020	Saudi Arabia	L10	6734 5876
Ireland	I5	6238 7616	South Africa	N17	6339 3319
Israel	D1	6834 9200	South Korea	E8	6256 1188
Italy	C12	6250 6022	Spain	N20	6725 9211
Jamaica	Z12	6323 1800	Sri Lanka	B11	6254 4595
Japan	G1	6235 8855	Sweden	O21	6415 9720
Jordan	N20	6909 2245	Thailand	H4	6737 2475
Kazakhstan	O5	6536 6100	Turkey	V15	6422 7322
Kuwait	F11	6804 9550	United Arab Emirates	L19	6238 8209

ICONS

Hotel, Hostel, Embassy, Hospital, Police Station, Post Office, Church, Chinese Temple, Hindu Temple, Mosque, Sikh Temple, Synagogue

MRT Lines: North South Line (NS), East West Line (EW), North East Line (NE), Circle Line (CC), Downtown Line (DT), Thomson-East Coast Line (TE)

Copyright © 2024 The Concierge Map®. All Rights Reserved.

GO DIGITAL... DOWNLOAD PDF MAPS

Get PDF versions of Singapore area maps onto your mobile devices. Download once with your hotel wifi or even before you arrive here and avoid any data charges when you explore Singapore.

ZOOMABLE FOR A CLEARER VIEW

MRT MAPS:
- ENGLISH
- CHINESE
- JAPANESE

ETHNIC AREAS:
- CHINATOWN
- KAMPONG GLAM
- LITTLE INDIA

ISLANDS AND GARDENS:
- SENTOSA
- GARDENS BY THE BAY

CITY AREAS AND FRINGES:
- BALESTIER
- BUGIS
- MARINA BAY
- TANJONG PAGAR

The Concierge Map digital

PLEASE RATE OUR MAPS

At The Concierge Map®, we strive to provide the best mapping experience for our users.

We value your feedback and would greatly appreciate if you could take a moment to share your positive experience with us on Google Reviews. Your review helps us improve our services and enables others to discover the benefits of using our maps. By leaving a review, you play an essential role in supporting us and helping us grow.

We sincerely thank you for being a loyal user and for taking the time to spread the word about The Concierge Map®.

For any other feedback on our maps, please email us at: info@theconciergemap.net

Scan the QR Code to Rate

PLACES OF INTEREST

Ethnic Enclaves

Arab Street	K20
Chinatown	J11
Kampong Glam	J20
Little India	I16

Religious Buildings

Armenian Church	O15
Buddha Tooth Relic	U12
Masjid Sultan	K20
Nagore Durgha Shrine	U14
Sri Mariamman Temple	U12
St Andrew's Cathedral	P16
Thian Hock Keng Temple	U14

Museums

Art Science Museum	S20
Asian Civilisations Museum	R16
Chinatown Heritage Centre	T12
Indian Heritage Centre	I16
National Museum	M14
Singapore Art Museum	I6
Singapore Philatelic Museum	O14
The Fullerton Heritage Gallery	S17

Historical / Memorial Sites

Battle Box	N13
Cenotaph	Q17
Lim Bo Seng Memorial	R17
Raffles Landing Site	R16
Tan Kim Seng Fountain	P17
War Memorial Park	O18

About Singapore

National Archives of Singapore	O14
Singapore City Gallery	V12
Parliament House	Q15
Supreme Court	Q15
The Promontory@Marina Bay	U17

Gardens & Parks

Gardens By The Bay	U23
Fort Canning Park	N14
Fountain Of Wealth	N20
Hong Lim Park	S13
Istana Park	L12
Merlion Park	R18
The Helix	R21
Youth Olympic Park	Q21

Theatres

Esplanade – Theatres On The Bay	Q18
The Arts House	R16
Victoria Theatre & Concert Hall	R16

Riverside Enclaves

Boat Quay	R15
Clarke Quay	Q13

HOTELS

30 Bencoolen	L15	Mercure Singapore Bugis	L17
Amara Singapore	X12	Mercure / Novotel Singapore on Stevens	E4
Andaz Singapore	L20	Mondrian Singapore Duxton	W11
Artyzen Singapore	I3	Naumi	N18
Capri by Fraser China Square	T13	Nostalgia	S6
Carlton City Hotel Singapore	X12	Novotel Singapore on Kitchener	F18
Carlton Hotel Singapore	N17	Oasia Hotel Downtown	X12
Chinatown Hotel	V11	Oasia Hotel Singapore	A12
Concorde Hotel Singapore	X13	One Farrer Hotel & Spa	E17
Conrad Centennial Singapore	O20	Orchard Hotel	G3
Days Hotel Singapore	V14	Pan Pacific Serviced	X12
Donatel Singapore	V10	Orchid Hotel	X12
Four Points by Sheraton Singapore, Riverview	Q9	Pan Pacific Orchard	H4
Four Seasons Hotel Singapore	I3	Pan Pacific Singapore	P20
Furama City Centre	S12	Parador@Clarke Quay	R13
Furama RiverFront	R7	Park Regis Singapore	R12
Goodwood Park	G7	PARKROYAL COLLECTION Marina Bay	P19
Grand Copthorne Waterfront Hotel	Q7	PARKROYAL COLLECTION Pickering	S13
Grand Hyatt	H6	PARKROYAL On Beach Road	L21
Harbour Ville	Z3	Park Sovereign Tyrwhitt	E21
Heritage Collection On Arab	K20	Peninsula Excelsior	P15
Heritage Collection On Boat Quay	R15	Porcelain Hotel Singapore	T12
Heritage Collection On Chinatown	U13	Pullman Singapore Hill Street	O15
Heritage Collection On Clarke Quay	R14	Pullman Singapore Orchard	J8
Heritage Collection On Pagoda	T12	Rendezvous Hotel	N17
Heritage Collection On Seah	N18	Rendezvous Hotel	L15
Hilton Garden Inn	G16	Best Bugis Hotel	J20
Holiday Inn Atrium Orchard	Q6	Royal Plaza Hotel	L14
Holiday Inn Atrium	Q6	Royal Plaza on Scotts	H5
Holiday Inn Express Clarke Quay	Q11	Riverside Hotel Robertson Quay	P11
Holiday Inn Express & Suites Novena	A16	Shangri-La	F2
Holiday Inn Orchard City Centre	K10	Sheraton Towers	F8
Holiday Inn Singapore Little India	E18	Singapore Marriott Tang Plaza	I6
Hotel Bencoolen	L15	Sofitel Singapore City Centre	X12
Hotel Boss	I21	Studio M	P9
Hotel Chancellor @Orchard	K11	Summer View	K16
Hotel Fort Canning	N13	Swissotel The Stamford	O17
Hotel Gin Bugis Singapore	K16	The Capitol Kempinski Hotel	O18
Hotel Grand Central	X13	The Duxton Reserve	W11
Hotel Grand Pacific	M17	The Fairmont Singapore	O17
Hotel Jen orchardgateway	K9	The Fullerton	S17
Hotel Jen Tanglin Singapore	I1	The Fullerton Bay	T17
Hotel Mi Bencoolen	L16	The Fullerton Hotel	S17
Hotel Mi Singapore	J16	The Marina@Keppel	W12
Hotel Rei @ Pearl's Hill	S9	The Ritz-Carlton Millenia	Q21
Hotel Telegraph	V10	The Scarlet Singapore	V13
Ibis Singapore on Bencoolen	K16	The Singapore Edition	I3
Ibis Styles Singapore Albert	J16	The St. Regis Singapore	I2
InterContinental Singapore	L18	The Warehouse Hotel	Q8
InterContinental Singapore Robertson Quay	Q9	The Westin Singapore	W16
Ji Hotel	M12	V Hotel Bencoolen	L16
JW Marriott Singapore South Beach	N19	V Hotel Lavender	H22
Klapstar	Y11	voco Orchard Singapore	I4
Link Hotel	S6	Vibe Hotel Singapore	G7
M Hotel	Y12	Village Hotel Albert Court	I16
M Social Singapore	Q8	Village Hotel Bugis	K19
Mandarin Oriental	Q20	Yotel Singapore	H5
Marina Bay Sands	T21	YWCA Fort Canning Lodge	M12

SHOPPING CENTRES
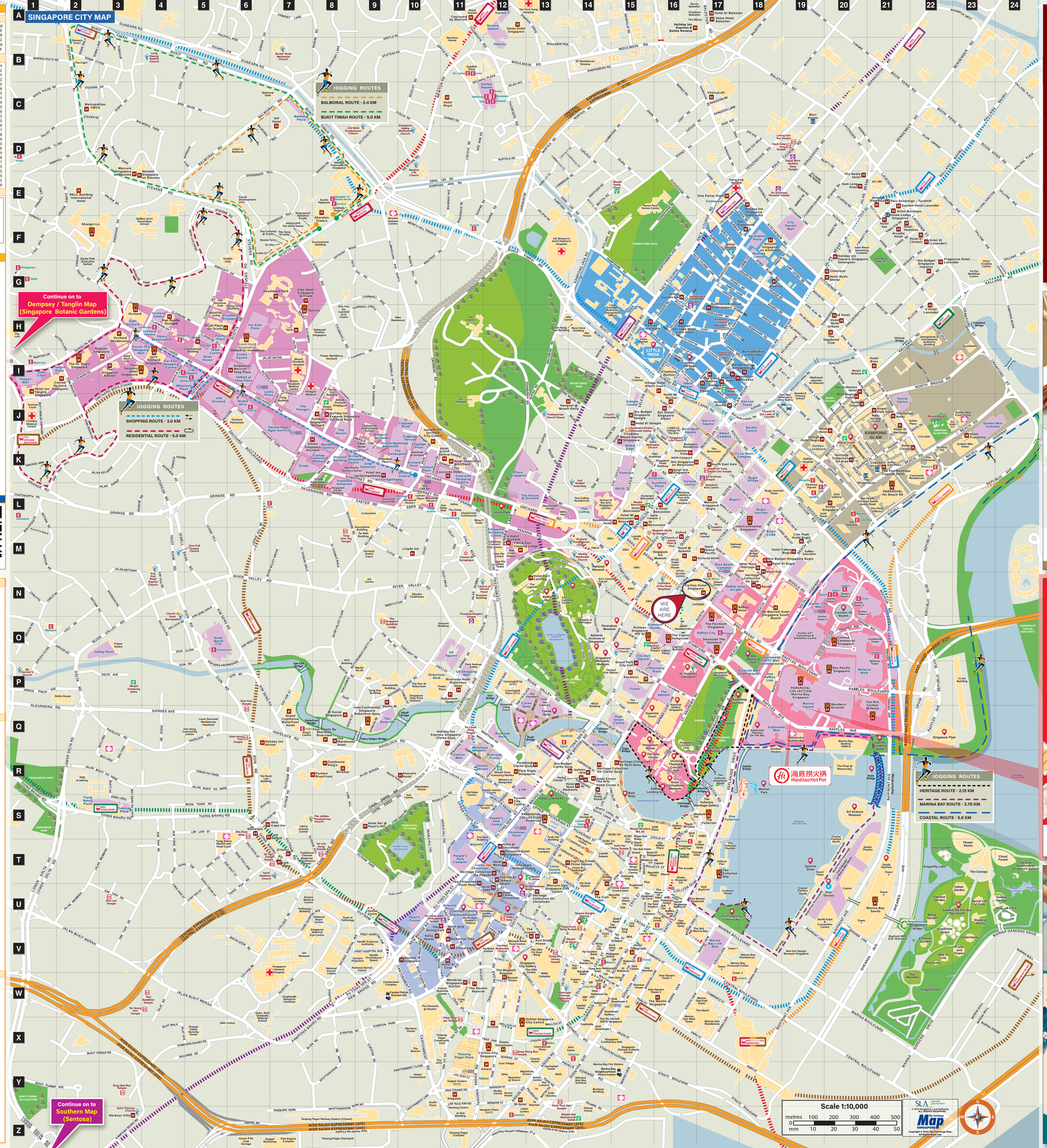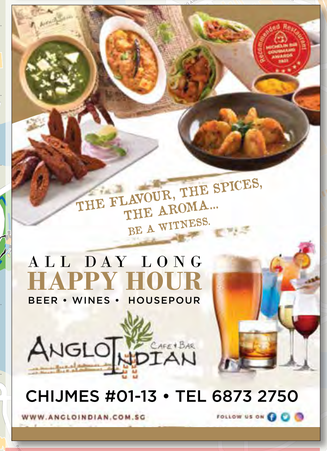
313 @ Somerset	K9	Palais Renaissance	H4
Albert Complex	J17	Parklane	K15
Bras Basah Complex	M17	Pearl's Centre	U10
Bugis+	L17	Peninsula Plaza	P16
Bugis Junction	L18	People's Park Centre	S12
Bugis Village	K18	People's Park Complex	T11
Capitol Piazza	O16	Plaza Singapura	X12
Cathay Cineleisure Orchard	K8	Raffles City	O17
Central	Q13	Raffles Hotel Arcade	N17
Central Plaza	S3	Riverside Point	Q12
China Square Central	T13	Scape	K7
Chinatown Point	S12	Scotts Square	I6
City Hall Square	O15	Shaw Centre	H5
CityLink Mall	P18	Shaw House	I5
City Square Mall	F19	Sim Lim Square	J17
Concorde Shopping Centre	K11	Sim Lim Tower	J18
Cuppage Plaza	K10	Singapore Shopping Centre	M12
Cuppage Terrace	K9	Sunshine Plaza	L19
Esplanade Mall	Q18	Sunshine Plaza	L16
Far East Plaza	H6	Suntec City Mall	O19
Fortune Centre	K16	T Galleria Singapore	H6
Forum The Shopping Mall	H3	Takashimaya/Ngee Ann City	J7
Golden Landmark	K18	Tanglin Mall	I1
Great World City	O5	Tanglin Place	I1
GRID	L15	TANGS at Tang Plaza	I6
Lucky Plaza	I6	Textile Centre	J11
Mandarin Gallery	K7	The Adelphi	P16
Marina Bay Link Mall	V17	The Atrium @ Orchard	L13
Marina Square	P19	The Cathay	L14
Merchant Square	Q11	The Centrepoint	K9
Midpoint Orchard	K9	The Heeren	J8
Millenia Walk	O20	The Riverwalk	Q15
Orchard Point	K8	The Shoppes at Marina Bay Sands	T20
Orchard Central	K10	Tong Bahru Plaza	S2
Orchard Gateway	K9	Tower Transit Singapore	I1
Orchard Plaza	K10	Tudor Court	I8
Orchard Shopping Centre	K9	UE Square	O11
Orchard Towers	H4	Valley Point	O3