LEGEND Your exciting leisure options in the Northern, Eastern, Southern, Western, Central & Marina Bay Singapore!

Northern Attractions / Grid	MRT Name / No
Bukit Timah Nature Reserve / F7	Bukit Gombak / NS3
Kranji War Memorial / D6	Kranji / NS7
Memories at Old Ford Factory / G7	Bukit Gombak / NS3
Night Safari / E7	Choa Chu Kang / NS4
River Safari / E8	Choa Chu Kang / NS4
Singapore Turf Club / C6	Kranji / NS7
Singapore Zoo / D8	Choa Chu Kang / NS4
Sungei Buloh Wetland Reserve / C5	Kranji / NS7

Western Attractions / Grid	MRT Name / No
Chinese Garden / G5	Chinese Garden / EW25
Haw Par Villa / I7	Haw Par Villa / CC25
Holland Village / H7	Holland Village / CC21
Japanese Garden / G5	Chinese Garden / EW25
Jurong BirdPark / H4	Joo Koon / EW29
Reflections at Bukit Chandu / I7	Pasir Panjang / CC26
Science Centre / H6	Jurong East / EW24
Singapore Discovery Centre / G3	Joo Koon / EW29
The Singapore Mint / H6	Jurong East / EW24

Southern Attractions / Grid	MRT Name / No
Faber Peak & Park / J9	Telok Blangah / CC28
Kusu Island / K10	Harbourfront / NE1
Mega Adventure Park / J8	Harbourfront / NE1
Resorts World Sentosa* / J8	Harbourfront / NE1
S.E.A Aquarium* / J9	Harbourfront / NE1
Sentosa 4D Adventureland / K9	Harbourfront / NE1
Sentosa Island / J8	Harbourfront / NE1
Singapore Cable Car / J9	Harbourfront / NE1
Universal Studios Singapore* / J8	Harbourfront / NE1

(See Southern Map for map Location references)

Central Attractions / Grid	MRT Name / No
Arab Street / H10	Bugis / EW12
Botanical Gardens / G8	Botanic Gardens / CC19
Chinatown / I9	Chinatown / NE4
Clarke Quay / I9	Clarke Quay / NE5
Fort Canning Park / I9	Bras Basah / CC2
Little India / H10	Little India / NE7
National Museum / I10	Bras Basah / CC2
Raffles Landing Site / I10	Raffles Place / EW14
Sun Yat Sen Memorial Hall / G9	Novena / NS20

(See Singapore City Map for more attractions)

Marina Bay Attractions / Grid	MRT Name / No
Art Science Museum / I10	Bayfront / CE1
Esplanade Theatres / I10	Esplanade / CC3
Fountain of Wealth / I10	Esplanade / CC3
Fullerton Heritage Gallery / I10	Raffles Place / EW14
Gardens by the Bay / I10	Bayfront / CE1
Marina Barrage / I10	Bayfront / CE1
Merlion Park / I10	Raffles Place / EW14
Sands SkyPark / I10	Bayfront / CE1
Singapore Flyer / I10	Promenade / CC4

(See Singapore City Map for more attractions)

Eastern Attractions / Grid	MRT Name / No
Changi Village / F14	Airport / CG2
Changi Museum / F14	Airport / CG2
East Coast Park / I12	Eunos / EW7
Johore Battery / F14	Airport / CG2
Wisma Geylang Serai / H11	Paya Lebar / EW8

Whether you're a thrill seeker, nature lover or culture buff, Singapore has many exciting leisure options, all within easy access by MRT. The MRT stations indicated are the nearest ones to these attractions and you might have to take a connecting bus or taxi to reach your destination.

Top 6 Must-try Delicacies at Goodwood Park Hotel

1

TAIWAN PORRIDGE

Savour the authentic Taiwan porridge at **Coffee Lounge** with an extensive selection of wholesome dishes such as the *Braised Pork Belly with Dark Soya Sauce, Fried Omelette with 'Chye Poh'* and *Deep-fried Pomfret with Black Bean Sauce*.

2

LOCAL FARE

Enjoy authentic local dishes at **Coffee Lounge** that include classic favourites such as *Hainanese Chicken Rice, Bak Kut Teh, Laksa Singapura* and *Prawn Noodles Soup*.

3

ROAST BEEF

Gordon Grill's "Weekend Roast Lunch" features exquisitely crafted dishes with premium ingredients and a unique meat wagon. Enjoy watching the experienced service team carve the roast meats tableside before being served; a personalised service reminiscent of the old days.

4

ENGLISH AFTERNOON TEA

One of Singapore's most established destinations for elegant teatime pursuits, **L'Espresso's** English Afternoon Tea buffet features a dazzling assortment of dainty sandwiches, savouries, pastries, chocolate fountain, freshly baked traditional English scones and desserts.

5

DIM SUM

Renowned for its traditional dim sum trolley service, **Min Jiang** offers a delectable selection of dim sum for lunch daily - from the *Steamed Chicken and Prawn Dumpling* to *Deep-fried Yam Puff with Scallop* to *Mini Black Charcoal Egg Custard Buns* and *Deep-fried Avocado Kataifi*.

6

MODERN SICHUAN AND CANTONESE CUISINE

Executed with absolute finesse, **Min Jiang at Dempsey** offers Cantonese and Sichuan cuisine combined with artful presentation and superior flavours. House specialities include the authentic Beijing Duck prepared according to an ancient Chinese recipe, the exquisitely prepared dim sums as well as roast meats.

Food and Beverage Establishments

MIN JIANG | +65 6730 1704

Established in 1982, this elegant award-winning restaurant is named after the Min River in the Sichuan province of China. Min Jiang is renowned for serving a comprehensive repertoire of classic Sichuan and Cantonese dishes as well as exquisite dim sum served on traditional trolleys for lunch daily.

Lunch: 11.30am – 2.30pm (Mon-Sat), 11am – 2.30pm (Sun)
Dinner: 6.30pm – 10.30pm

COFFEE LOUNGE | +65 6730 1746

Best known for its Taiwan Porridge, local fare and local high tea buffet, Coffee Lounge has been a favoured haunt of many local and foreign gourmands since its opening in 1977.

Breakfast: 6am – 10.30am
Lunch: 12noon – 2.30pm
Dinner: 6pm – 10.30pm
Late Afternoon Dining (Mon-Fri): 2.30pm – 6pm
A Weekend Makan Affair (Sat & Sun): 3pm – 5.30pm

L'ESPRESSO | +65 6730 1743

Since its establishment in 1968, L'Espresso has earned a reputation as the destination for elegant teatime pursuits. L'Espresso is a cosy café by day and a chic lounge by night, complete with a breezy poolside terrace area.

10am – 12 midnight

GORDON GRILL | +65 6730 1744

Gordon Grill, Goodwood Park Hotel's premier fine dining restaurant, has built a strong reputation for serving some of the finest steaks and Continental cuisine in Singapore since its establishment in 1963.

Lunch: 12noon – 2.30pm
Dinner: 7pm – 10.30pm

HIGHLAND BAR | +65 6730 1744

Gordon Grill has an adjoining Highland Bar, where guests can unwind with friends or business associates for aperitifs or after-dinner drinks near Orchard Road.

10am – 12 midnight
Happy Hour: 6pm – 9pm

THE DELI | +65 6730 1786

A quaint little Deli that offers an assortment of cakes, pastries, savoury pies and sandwiches for takeaway. Popular cakes include the *Royal Chocolate Crunchy Hazelnut Cake* and *Strawberry Shortcake*. There is an array of gift and souvenir items available, ranging from fashion and lifestyle products to hotel mementos.

9am – 9pm

MIN JIANG AT DEMPSEY
+65 6774 0122

The award-winning Min Jiang Sichuan and Cantonese restaurant is housed in a 5,000 square foot one-storey colonial building set amidst the luscious greens of Dempsey Hill. Located at 7A and 7B Dempsey Road, it is the second independent restaurant that Goodwood Park Hotel manages off-site.

Lunch: 11.30am – 2.30pm
Dinner: 6.30pm – 10.30pm

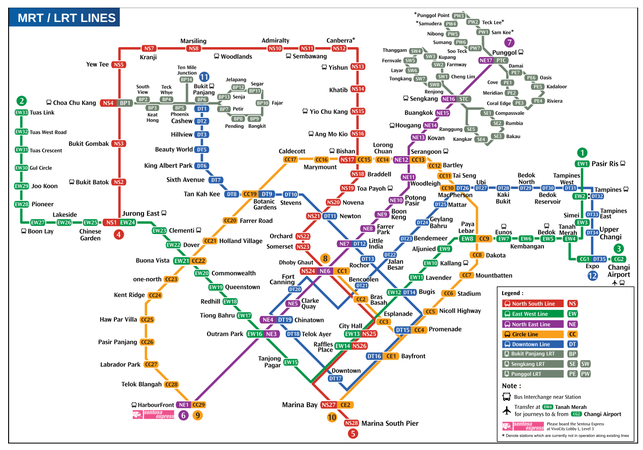

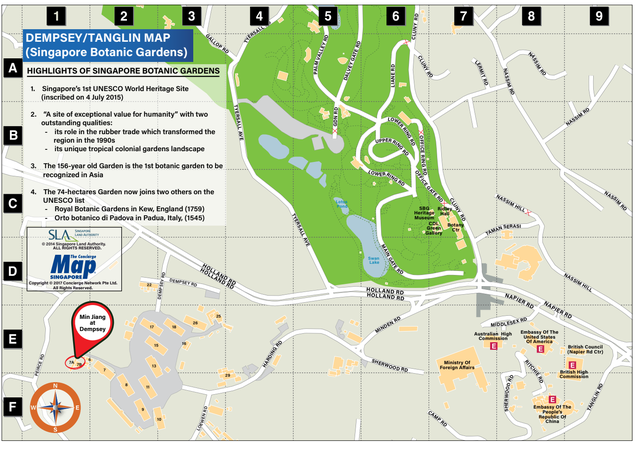

The Annual Durian Fiesta

Durian is affectionately known as the King of Fruit throughout Asia and is one of Singapore's most favourite fruit.

At Goodwood Park Hotel, the annual homage to the pungent prickly fruit was launched way back in 1983 with durian in everything. Each year, between March and July, stunning new creations meticulously handcrafted by the hotel's pastry chefs are added to the line-up of durian-centric confections. Showcasing the most splendid D24 and 'Mao Shan Wang' durians has always been a highlight for fans of their beguiling aroma and luxuriously creamy flesh.

WELL-LOVED SIGNATURE DELIGHTS

DESSERT BUFFET WITH D24 PASTRIES AT COFFEE LOUNGE

Did you know?

FUN FACTS ABOUT GOODWOOD PARK HOTEL

1. Goodwood Park Hotel is one of the most enduring pioneers of the tourism industry. Built in 1900, she began as the Teutonia Club – an elite enclave for the expatriate German community in Singapore. She has withstood the ravages of time and survived two World Wars.

2. In March 1989, the historic tower of Goodwood Park Hotel was gazetted a national monument. Today, Goodwood Park Hotel is one of Singapore's distinguished heritage hotel.

3. Back in the 1940s, Goodwood Park Hotel was run by an all-male staff, but with the exception of one lady housekeeper. It was only in 1957 that the hotel broke tradition to employ women as housemaids.

4. This pair of table forks from the Teutonia Club days are the few remaining relics from that glamorous era. They were auctioned by the Custodian of Enemy Property after World War I.

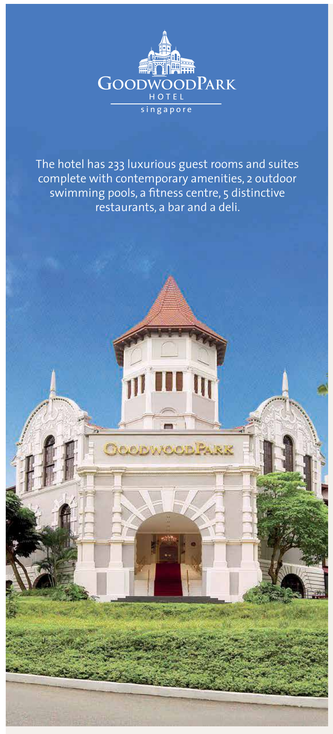

GOODWOOD PARK HOTEL
22 Scotts Road Singapore 228221
TELEPHONE +65 6737 7411
FACSIMILE +65 6732 8558
enquiries@goodwoodparkhotel.com
www.goodwoodparkhotel.com

MEMBER OF THE GOODWOOD GROUP OF HOTELS

GoodwoodParkHotel goodwoodparkhotelsg goodwoodparksg

The Location

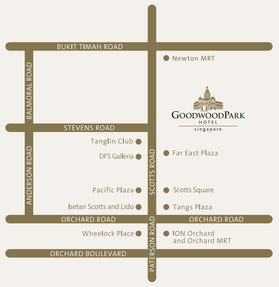

The hotel is situated at the top of a small hill, surrounded by lush landscaped gardens, providing a quiet retreat for its discerning guests even with the hustle and bustle of the city on its doorstep. Conveniently located in the heart of the shopping and entertainment hub of Orchard and Scotts Road, the hotel is 10 minutes from the main banking and business district.

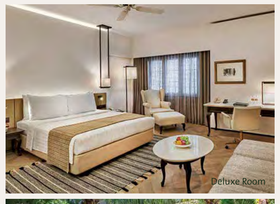

Special Kaiseki

Experience Hokaiddo in Singapore

SHIMA

10% off ala-carte items when you present this page.

Daily: 12pm - 2.30pm | 6pm - 10.30pm
Reservation: +65 6734 6281

SHIMA RESTAURANT
Goodwood Park Hotel | 22 Scotts Road 5228221

Established in the 1980s, Shima is Singapore's oldest teppanyaki restaurant. Indulge in Japanese cuisine with Shima's seasonal kaiseki menu specially curated by Hokkaido's award-winning Chef Fumihiko Hoshiba.

/ Shimarestaurantsingapore

Executive Chef Fumihiko Hoshiba

泰国村酒楼
THAI VILLAGE
Restaurants

Thai Village Restaurant, established in 1991, owns and manages restaurants in Singapore, China, Vietnam, Cambodia and Indonesia. Featuring exquisite Thai Teochew Cuisine, bearing the hallmark values of superior quality food and excellent service. This unique dining experience has led the Group to win numerous accolades such as Singapore's Best Restaurant Award, Top Restaurant Award, Most popular Asian Restaurant, Top 10 Restaurants Award and more.

Present this map to enjoy 10% discount on ala-carte food.

Goodwood Park Hotel
22 Scotts Road,
Goodwood Park Hotel
Singapore 228221.
Tel 64408251

Singapore Indoor Stadium
2 Stadium Walk #01-02/03
Singapore Indoor Stadium,
Singapore 397691.
Tel 64402292

thaivillagerestaurantsg thaivillagerestaurantsg thaivillagerestaurant.com.sg

Alma

Alma, means 'soul' in Spanish, and the restaurant was so named to acknowledge the Spanish Descent of our Partner Chef Juan Amador. We aim to re-create this culture of food and the shared experience that a meal evokes. A feeling of warmth, offering a sanctuary where great friends and even better food unite for a memorable dining experience.

Goodwood Park Hotel
22 Scotts Road, Singapore 228221

Reservations:
+65 6735 9937 | +65 9119 8928 | +65 9750 5888

Prescription Glasses

SAME DAY DELIVERY
even for Progressives (Multi-Focals)*

SGD$100 DISCOUNT on any Sunglasses or Spectacle Frames*

Ask your hotel concierge to arrange a FREE Taxi ride from your hotel to our optical store*

Optic point THE EYECARE CENTRE
360 Orchard Rd
#01-02 International Building
Singapore 238869
(Next to Thailand Embassy & Opposite Hilton Hotel
ORCHARD

FREE Souvenir Spectacle Cloth

Hotline: 6737 8888 *T&C apply.

LEGEND & ESSENTIAL NUMBERS

COMMERCIAL BUILDINGS

- Commercial Area A
- Commercial Area B
- Commercial Area C

C1	6 Battery Road	S16	
C2	6 Raffles Quay	U16	
B2	80 Robinson Road	V15	
B1	112 Robinson Road	V15	
B3	Alex Asia Building	W15	
C3	AIA Tower	U16	
A4	Anson House	Y12	
C4B	Ascott Raffles Place Singapore	U16	
B4A	Asia Square	W16	
C5	ASO Building	U16	
B4	Aviva Building	V14	
B5	AXA Life Building	V14	
A2	AXA Tower	X14	
B6	Bangkok Bank Building	S16	
C6	Bank of China	S16	
C7	Bank of East Asia Building	U15	
B4D	BEA Building	V15	
C8	Bharat Building	T16	
C9	Capital Square	T14	
B7	Capital Tower	W14	
B8	Cecil Court	V14	
B9	Cecil House	U15	
C10	Chevron House	T16	
B10	Chow House	W14	
B11	City House	U15	
C11	Clifford Centre	T16	
C12	Commerce Point	T15	
A1A	Eon Shenton	Y13	
C13	Equity Building	T15	
C5A	Far East Finance Building	V15	
C15	Far East Square	T14	
B5	Far Eastern Bank Building	V14	
Y3	Fuji Xerox Towers	Z12	
B16	GB Building	W14	
A6	GE Tower	Y11	
B14	GMG Building	V15	
C16	Great Eastern Centre	T14	
C17	Hitachi Tower	T16	
C18	Hong Leong Building	V16	
A3	Hong Leong House	Y13	
C19	HSBC Building	T17	
A7	Hub Synergy Point	Y12	
C20	International Factors Building	U15	
A8	International Plaza	X13	
C21	IOB Building	U15	
B19	Keck Seng Tower	V15	
C22	Keppel Bank @ Central	T15	
C23	KPB Building	U15	
A9	Lippo Centre	Z12	
C24	Malacca Centre	T16	
C25	Marsh & Mclennah Centre	T13	
A12	MAS Building	Y13	
A13	Maxwell House	W12	
C26	MayBank Towers	S16	
B20	MND Building	W13	
C27	No. 1 George Street	S14	
C28	OCBC Centre	S15	
C29	Ocean Financial Centre	T16	
C30	Ocean Towers	T16	
C31	One Marina Boulevard	U16	
C32	One Raffles Quay	U16	
B22	One Shenton	V15	
C33	OUB Centre	T16	
B24	OUE Downtown	X14	
B23	Parakou Building	W15	
B24	PIL Building	V14	
C34	Prudential Tower	V15	
C35	PWC Building	V15	
A14	Realty Centre	Y12	
C36	Republic Plaza	T16	
B29	Robinson 77	W14	
B25	Robinson Centre	W15	
B26	Robinson Point	V15	
C37	Robinson Tower	V15	
C38	Royal Brothers	T16	
C39	Samsung Hub	T15	
B27	SGX Centre	W15	
B28	Shenton House	W15	
B30	SIF Building	V15	
B31	Singapore Conference Hall	X15	
B32	Singapore Hokkien Building	V14	
C40	Singapore Land Tower	T16	
C44	Straits Trading Building	S16	
B35	Springleaf Tower	V13	
C41	Tan Ean Khiam Building	T15	
C4	The Arcade	T16	
B33	The Corporate Building	W14	
B12	The Corporate Office	W14	
B17	The Globe	U16	
A10	The Lumiere	Y13	
B1	The Octagon	V15	
B34	The Spazio	V14	
B35	Tokio Marine Centre	V14	
B36	Tong Eng Building	V15	
C42	TPI Building	V15	
B37	Tung Ann Association	V14	
C43	UOB Plaza	S15	
B39	URA Centre	W13	
B38	V on Shenton	W15	

ESSENTIAL NUMBERS

(Singapore International Call Code: +65)

Ambulance & Fire Brigade	995	Flight Information	1800 542 4422
Directory Assistance	100	Left Baggage Terminal 1	6224 0318
Int'l Directory Assistance	104	Left Baggage Terminal 2	6224 0448
Police	999	Left Baggage Terminal 3	6214 0672
Postal Enquires	1605	Weather Report	6542 7788

EMBASSIES

Austria	L19	6396 6350	Malaysia	O1	6235 0111
Bangladesh	K16	6255 0075	Malta	X13	6324 2060
Belgium	X14	6220 7677	Mexico	L20	6298 2678
Canada	S14	6854 5900	Morocco	K22	6392 9881
Costa Rica	C7	6738 0566	Myanmar	I1	6735 0209
Egypt	L1	6225 5991	New Zealand	K7	6235 9966
Ghana	K15	6273 8888	Netherlands	I5	6737 1155
Hungary	O17	6883 0882	Pakistan	H5	6737 0768
Iceland	S16	6544 6500	Philippines	G1	6737 3977
India	L6	6238 2537	Poland	J6	6235 9478
Indonesia	L1	6737 7422	Portugal	L16	6225 8306
Israel	D1	6834 9200	Qatar	N21	6593 9900
Ireland	I5	6238 7616	Republic of South Korea	E8	6256 1188
Jamaica	Z12	6323 9800	South Africa	N17	6339 3339
Japan	G1	6235 8855	Sweden	L8	6415 9720
Kazakhstan	T16	6536 6500	Thailand	H4	6737 2944
Kuwait	F11	6884 7401	Tunisia	G6	6731 4063
Lithuania	S10	3152 5500	United Arab Emirates	L19	6238 8206
Luxembourg	L11	6830 0162	Vanuatu	K23	6357 0299
Madagascar	T7	6223 1316	Yemen	M18	6339 2776

HOSPITALS

Alexandra	-	6472 2000
Changi General (CGH)	-	6788 8833
Gleneagles	-	6473 7222
Kandang Kerbau (KKH)	F13	6225 5554
Mount Alvernia	-	6347 6688
Mount Elizabeth	I7	6737 2666
National University (NUH)	-	6779 5555
Parkway East	-	6344 7588
Raffles	K19	6311 1111
Singapore General (SGH)	W6	6322 3322
Tan Tock Seng (TTSH)	-	6256 6011
Thomson Medical	-	6250 2222

TICKETING

SISTIC	6348 5555
Ticket Charge	6296 2929

PRECINCTS

- Arab Street
- Chinatown
- Little India
- Marina Bay
- Orchard Road

TAXIS

Comfort Taxi & CityCab	6552 1111
Premier Taxis	6363 6888
Prime Taxi	6778 0808
Trans Cab	6555 3333
Yellow Top Taxis	6293 5545

ICONS

- Embassy
- Food Centre
- Hospital / Medical Centre
- MRT Lines
- MRT Station
- Places of Worship
- Police Station
- Post Office

Copyright © The Concierge Map. All Rights Reserved.

PLACES OF INTEREST

Ethnic Enclaves		Lim Bo Seng Memorial	R17
Arab Street	K20	Raffles Landing Site	R16
Chinatown	U11	Tan Kim Seng Fountain	P17
Kampong Glam	J20	War Memorial Park	O18
Little India	I16		
Religious Buildings		**About Singapore**	
Armenian Church	O15	National Archives of Singapore	Q14
Buddha Tooth Relic	U12	Singapore City Gallery	V12
Masjid Sultan	K20	Parliament House	Q15
Nagore Durgha Shrine	U14	Supreme Court	Q15
Sri Mariamman Temple	U12	The Promontory@Marina Bay	U17
St Andrew's Cathedral	P16		
Thian Hock Keng Temple	U14	**Gardens & Parks**	
		Gardens By The Bay	U23
Museums		Fort Canning Park	N14
Art Science Museum	S20	Hong Kong Park	R21
Asian Civilisations Museum	O15	Hong Lim Park	S13
Chinatown Heritage Centre	T12	Istana Park	L12
Indian Heritage Centre	I16	Merlion Park	R18
National Museum	M14	Youth Olympic Park / The Helix (R21)	Q21
Red Dot Design Museum Singapore	V19		
Singapore Art Museum	I6	**Theatres**	
Singapore Philatelic Museum	O14	Esplanade – Theatres On The Bay	Q18
The Fullerton Heritage Gallery	S17	The Arts Househ	I6
		Victoria Theatre & Concert Hall	R16
Historical / Memorial Sites		**Riverside Enclaves**	
Battle Box	N13	Boat Quay	R15
Cenotaph	Q17	Clarke Quay	Q13

HOTELS

30 Bencoolen	L15	Nostalgia	S6
Amara Singapore	X12	Novotel Singapore on Stevens	E4
Andaz Singapore	L20	Oasia Hotel Downtown	X12
Carlton City Hotel Singapore	X12	Oasia Hotel Singapore	A12
Carlton Hotel Singapore	N17	One Farrer Hotel & Spa	E17
Chinatown Hotel	V11	Orchard Hotel	G3
Concorde Hotel Singapore	K11	Orchid Hotel	X12
Conrad Centennial Singapore	O20	Pan Pacific Singapore	F20
Destination Singapore Beach Road	J23	Parc Sovereign – Albert Street	J16
Dorsett Singapore	V10	Park Hotel Clarke Quay	P10
Elizabeth Hotel	G7	Park Hotel Farrer Park	E18
Four Points by Sheraton Singapore, Riverview	Q8	Parkroyal Singapore	R12
Four Seasons Hotel Singapore	L21	PARKROYAL On Beach Road	L21
Fraser Suites Centre	S12	PARKROYAL On Kitchener Road	E11
Furama RiverFront	R7	Peninsula Excelsior	P15
Goodwood Park	G7	Porcelain Hotel Singapore	T12
Grand Copthorne Waterfront Hotel	Q7	Quality Hotel Singapore	A16
Grand Hyatt Singapore	H6	Raffles Hotel	N17
Grand Park City Hall	P15	Regent Singapore	I2
Grand Park Orchard	J8	Rendezvous Hotel	L15
Harbour Ville	Z3	Rendezvous Orchard	H3
Hilton	I4	Royal @ Queens	M16
Hilton Garden Inn	O16	Royal Plaza on Scotts	H5
Holiday Inn Atrium	Q6	Santa Grand Hotel Bugis	J20
Holiday Inn Express Clarke Quay	Q11	Santa Grand Hotel Little India	H17
Holiday Inn Orchard City Centre	K10	Shangri-La	F2
Hotel 1929	U11	Shenton Towers	F8
Hotel Bencoolen	L15	Singapore Marriott Tang Plaza	I6
Hotel Chelsea Corridor @Orchard	K13	Six Senses Duxton	W11
Hotel Clover Quayside	N16	Sofitel Singapore Masoni	W10
Hotel G Singapore	K15	Sofitel Singapore City Centre	X12
Hotel Grand Central	X11	Studio M	P9
Hotel Grand Pacific	M17	Summer View	K16
Hotel Jen orchardgateway	K9	Swissotel Merchant Court	I1
Hotel Jen Tanglin Singapore	I1	Swissotel The Stamford	O17
Hotel M	L15	The Capitol Kempinski Hotel	O16
Hotel Rei @ Pearl's Hill	S9	The Davalat Hotel	J17
Ibis Singapore on Bencoolen	K16	The Fairmont Singapore	O17
Innotel	M12	The Fullerton	S17
InterContinental Singapore	L18	The Fullerton Bay	T17
InterContinental Singapore Robertson Quay	Q9	The Great Madras	I17
JW Marriott Singapore South Beach	N19	The Ritz-Carlton Millenia	Q21
Klapstar	Y11	The Scarlet Singapore	V13
Link Hotel	S6	The St. Regis Singapore	I2
M Hotel	Y12	The Warehouse Hotel	Q8
Mandarin Singapore	N17	The Westin Singapore	W20
Mandarin Oriental	Q20	V Hotel Lavender	H22
Marina Bay Sands	T23	Wanderlust	I18
Marina Mandarin	P19	Wangz	T7
Mercure Singapore Bugis	L17	Village Hotel Albert Court	I16
Mercure Singapore on Stevens	E4	Village Hotel Bugis	K19
Naumi	N18	Yotel Singapore	H5
New Cape Inn	S6	YWCA Fort Canning Lodge	M12

SHOPPING CENTRES

*Scape Mall	K7	Palais Renaissance	H4
313 @ Somerset	K9	Parklane	K15
Albert Complex	J17	Peace Centre	K15
Bras Basah Complex	M17	Pearl's Centre	U10
Bugis+	L17	Peninsula Plaza	P16
Bugis Junction	L18	People's Park Centre	S12
Bugis Village	K18	People's Park Complex	T11
Burlington Square	I16	PoMo	L15
Capitol Piazza	O16	Plaza Singapura	K12
Cathay Cineleisure Orchard	K8	Raffles City	O17
Central	Q13	Raffles Hotel Arcade	N17
Central Plaza	S3	Riverside Point	Q12
China Square Central	T13	Robinsons Orchard (The Heeren)	J8
Chinatown Point	S12	Scotts Square	I6
City Hall Square	O15	Shaw Centre	H5
CityLink Mall	P18	Shaw House	I4
Clarke Quay Mall	Q13	Shaw Towers	M19
Concorde Shopping Centre	K11	Sim Lim Square	J17
Cuppage Plaza	K10	Sim Lim Tower	J18
Delfi Orchard	H3	Singapore Shopping Centre	M12
Esplanade Mall	Q18	Stamford House	O15
Far East Plaza	H6	Sunshine Plaza	L16
Fer East Shopping Centre	I4	Suntec City Mall	O19
Fortune Centre	K16	T Galleria Singapore	H6
Forum The Shopping Mall	H3	Takashimaya/Ngee Ann City	J7
Golden Landmark	K19	Tanglin Mall	I1
Golden Mile Complex	J23	Tanglin Place	I1
Great World City	O5	Tanglin Shopping Centre	H3
Liang Court	P12	TANGS at Tang Plaza	I6
Lucky Chinatown	T11	Textile Centre	J21
Lucky Plaza	I6	The Adelphi	P16
Marina Square	U17	The Centrepoint @ Orchard	J8
Mandarin Gallery	N17	The Cluny	L14
Marina Bay Link Mall	T17	The Centrepoint	K9
Merchant Square	Q21	The Riverwalk	Q9
Midpoint Orchard	K9	The Shoppes at Marina Bay Sands	T20
Millenia Walk	Q20	Tong Bahru Plaza	S2
Orchard Point	K9	TripleOne Somerset	L8
Orchard Central	K10	Tudor Court	I1
orchardgateway	K9	UE Square	O11
Orchard Plaza	K10	Valley Point	Q3
Orchard Shopping Centre	K9	Wheelock Place	I4
Orchard Tower	H4	Wisma Atria	J6

Resorts World Sentosa Singapore
a Genting Resort

Come Experience Asia Pacific's Best Integrated Resort

Present map at Attractions Ticket Booths to enjoy up to 10% off One-Day Tickets*

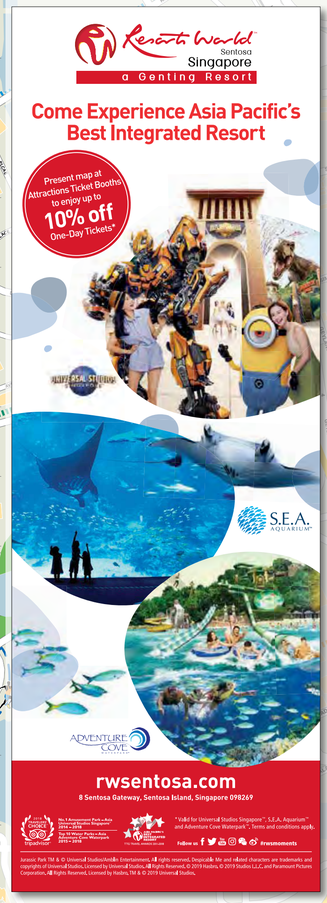

rwsentosa.com
8 Sentosa Gateway, Sentosa Island, Singapore 098269

Voted by Travelers Choice Attractions Tripadvisor 2016 - 2018
Sea & Aquarium Park, Asia Attractions Expo Singapore 2016 - 2018
Best Theme Park, Asia Attractions Expo Singapore 2016 - 2018
Voted by Travelers Choice Hotels Tripadvisor 2016 - 2018

Follow us #rwsmoments

* Valid for Universal Studios Singapore™, S.E.A. Aquarium™ and Adventure Cove Waterpark™. Terms and conditions apply.

Jurassic Park TM & © Universal Studios/Amblin Entertainment. All rights reserved. Despicable Me and related characters are trademarks and copyrights of Universal Studios. Licensed by Universal Studios. All Rights Reserved. © 2019 Hasbro. © 2019 Studio L.L.C. and Paramount Pictures Corporation. All Rights Reserved. Licensed by Hasbro. TM & © 2019 Universal Studios.

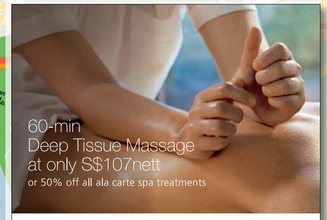

60-min Deep Tissue Massage at only S$107nett
or 50% off all ala carte spa treatments

SPA RAEL

For spa reservation and enquiries, please call:
6732 9633

www.sparael.com.sg

GOODWOOD PARK HOTEL
22 Scotts Road Singapore 228221
Please head towards York Hotel. Spa is located next main hotel building, beside Thai Village Restaurant.

OPENING HOURS
Weekdays: 11am to 10pm, Weekends: 10am to 7.30pm

Terms & Conditions: By appointment only. Please quote "MAP2428-SR". Kindly arrive 10 minutes prior to your scheduled appointment, late arrival may be subject to reduced treatment. Photo permissible with this map and your passport identification presented on day of appointment. The Spa reserves the right to amend the terms and conditions at any time without prior notice.

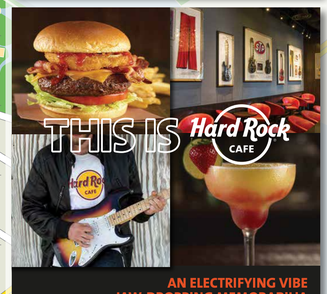

THIS IS Hard Rock CAFE

AN ELECTRIFYING VIBE
JAW-DROPPING MEMORABILIA
AND A LEGENDARY MENU

Get a free souvenir with minimum spending of $50 on Food and Beverage when you present this ad.
Terms & Conditions Apply.

50 CUSCADEN ROAD #03/04-01 | HPL HOUSE SINGAPORE 249724 | +65 6235 5232
RESORTS WORLD SENTOSA | THE FORUM LEVEL 1-209, SINGAPORE 098108 | +65 6795 7454

#THISISHARDROCK
HARDROCK.COM

JOIN HARDROCKREWARDS.COM